25

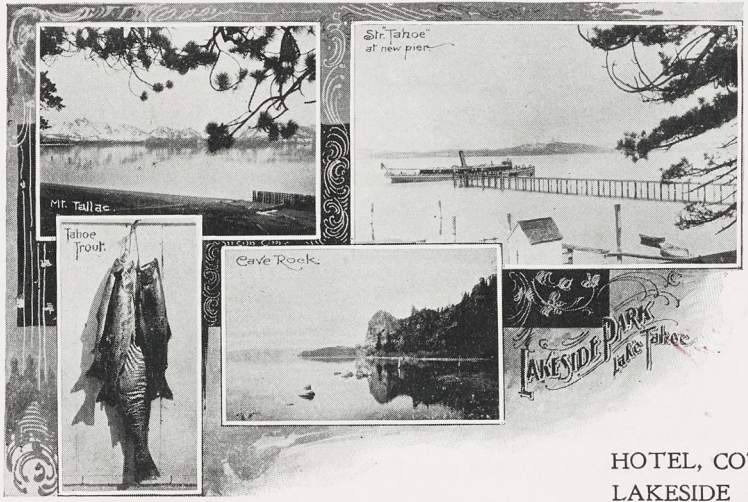

Lakeside Park

STATELINE P. O.
Lake Tahoe, Cal.

E. B. SMITH & CO.
Proprietors

HOTEL, COTTAGES, TENTS and
LAKESIDE CAMPING GROUNDS

Lakeside Park, Lake Tahoe, California.

The Climate is simply perfect and the season runs from May to November. This popular resort is particularly notable for home-like comforts, cleanliness and excellent cuisine, all at reasonable prices. Good fishing—boats and tackle free for the use of hotel guests. Bathing in the crystal waters of Tahoe, delightfully refreshing and beneficial. Dressing rooms at beach, free for use of guests.

Further attractions and conveniences, in brief:—Telephone in house, connecting with Sunset Telephone line at Tahoe City; Chickering piano in *Social Hall;* croquet grounds, hammocks and swings; photographic "dark room" with running water; abundance of milk, cream and butter from home dairy; laundry; new bath rooms with hot and cold water; livery stable containing saddle-horses, single and double rigs; no rattlesnakes, fleas or poison oak; nearest resort to Mt. Freel, highest peak in the Tahoe group. altitude 11,200 feet; beautiful wild flowers and berries; rousing bon-fires, gorgeous sunsets, delightful walks, mountain climbing and basket picnics. Most conveniently located for riding and driving to Carson Valley, towards Placerville, to Mt. Tallac, Fallen Leaf lake, Echo lake, Trout creek, along East shore to Cave rock, Glenbrook and elsewhere. Just the place for rest, recreation and a good time generally.

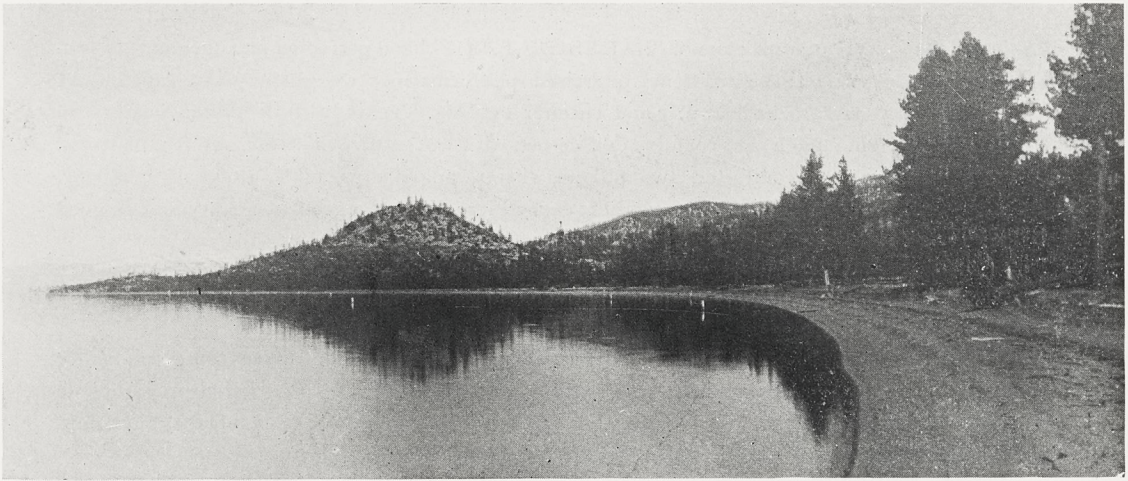

THE BEACH AT LAKESIDE PARK, LAKE TAHOE, CAL.

Clean granite sand, free from rocks and deeph holes. Most delightful spot for bathing and swimming

Tenting on the Beach. The proprietors of "LAKESIDE PARK" have perfected arrangements to provide furnished tents on raised platforms in a delightful grove of pines and tamaracks near pier and steamer landing. Tents will be placed nearer the Hotel, if preferred. Each tent contains double-bed with woven wire mattress, and top mattress, one pair blankets, one comforter, two pillows, sheets, pillow slips, table, camp-stool, mirror, candle-stick, slop-pail, wash-bowl and pitcher; everything clean, of excellent quality and in good order.

PRICES FOR RENTAL OF FURNISHED TENTS:

10 x 12 for one month or less, - - - . - -	$12.00
10 x 14 for one month or less, - - - - - -	$14.00

Some concession will be made to parties desiring several tents or hiring same for longer period than one month. Extra beds, cots, bedding and dishes can be obtained at proportionate rates. Several cooking stoves will be placed in the camp for general use of occupants, but campers are expected to provide their own dishes and utensils.

Parties desiring to sleep in furnished tents in preference to rooms in the main house and board regularly at the hotel, can be accommodated.

Water and wood are convenient and plentiful.

Tent Village. In connection with this enterprise of a "Tent Village," the proprietors have established a general store where can be obtained at reasonable prices, groceries, fresh meat, fruit and vegetables, poultry, eggs, milk, butter, canned goods, druggist's specialties, stationery, candies, wines, cigars, Indian baskets, Tahoe photographs, etc., etc. By this means campers may avoid the trouble and expense of transporting staple supplies.

Outing suits, leggins and heavy shoes are recommended. Bathing and swimming in the crystal waters of Tahoe are particularly enjoyable and refreshing, and patrons are advised to include bathing suits in their outfit.

Saddle horses, livery teams, rental of boats, services of boatmen, fishing tackle, transient meals, use of telephone, laundry, etc., etc., are obtainable through the Hotel management, and no effort will be spared to make things agreeable to patrons. A dancing platform in the grove will be numbered among the many attractions.

Post Office at Hotel, and mail matter may be dispatched and received in care of E. B. SMITH & CO.

Parties desiring to provide their own tents and furnishings will be accommodated with camping ground near the lakeshore at the rate of $1.00 per week for each tent, including water, wood and other privileges. Horses pastured for $1.00 per week or $3.00 per month, each.

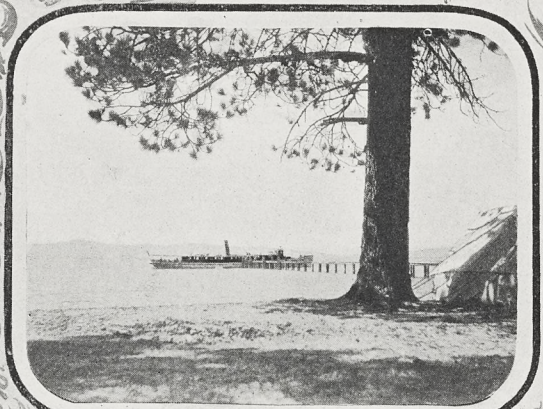

TENTING AT LAKESIDE PARK, LAKE TAHOE, CAL.
In the land of pure air, bright skies and sparkling waters

How to Reach Lakeside Park. Passengers from San Francisco take evening train for Truckee, arriving in time for breakfast next morning, or take morning train, making entire trip over the mountains by daylight, and spending the night at Truckee. Thence by Narrow Gauge Railway along forest-fringed and turbulent Truckee River to Lake Tahoe, distant 14 miles. The swift, new and elegant mail-steamer leaves Tahoe City immediately upon arrival of train, reaching Lakeside Park in time for lunch.

The price of round-trip ticket, from and to San Francisco, including steamer trip around the Lake, good for three months, is $16.50.

By payment of small additional charge at San Francisco office, return is permitted by way of Carson City and Reno, instead of Truckee.

Lakeside Park is situated upon the State highway between Placerville, Cal., and Carson City Nevada.

Terms, $2.00 to $2.50 per day; $10 to $14.00 per week. Special rates for children and nurses

For engagements and further particulars, address the undersigned at

State Line P. O., Lake Tahoe,

El Dorado Co., Cal.

E. B. SMITH & CO., Proprietors.

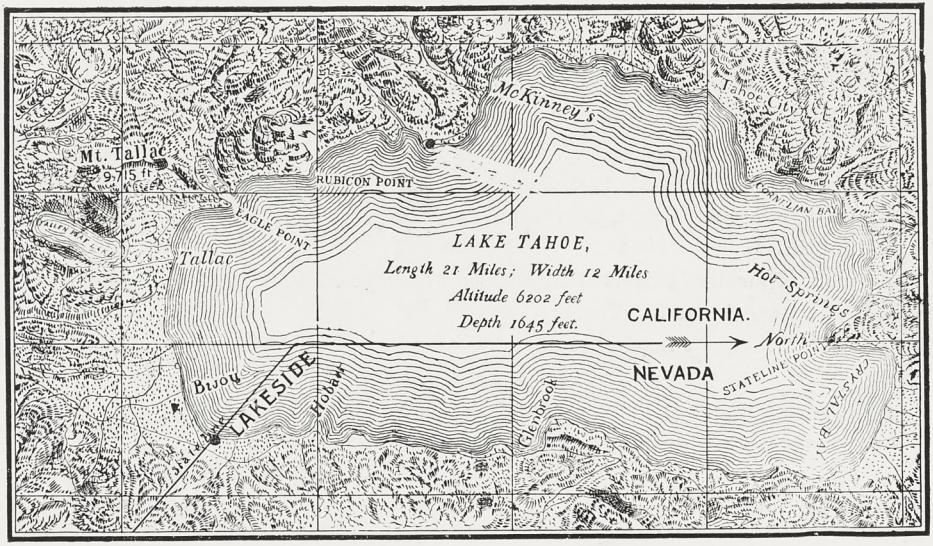
LAKE TAHOE,
Length 21 Miles; Width 12 Miles
Altitude 6202 feet
Depth 1645 feet.
CALIFORNIA.
NEVADA
McKinney's
Tahoe City
RUBICON POINT
EAGLE POINT
Tallac
Mt. Tallac
9,715 ft.
Hot Springs
North
STATELINE POINT
Bijou
LAKESIDE
Hobart
Glenbrook
Tahoe Valley